Flauto 1

Martin Lohse

Ex Passu

Concerto Piccolo
for accordion and orchestra

Ex Passu

Concerto Piccolo
for accordion and orchestra

Martin Lohse 2023
W. 63
dedicated to Antonio Spaccarotella, PIF Castelfidardo

A **Vivace con fuoco** (♪ = c. 156) **Vivace leggiero** **B**

1

Ob. 1

C

15

p

D

18

mp

21

E

24

cresc.

27

F

30

mf *mp* *cresc.*

© 2026 Martin Lohse | Mirror Music | MM 1.2-10 | ISMN 979-0-706837-90-1

33

(8)

36

(8)

39

(8)

ff

G **Andante espressivo** (♩ = c. 78)

♩ = ♩

42

meno ***f*** 3 3

sim.

44

H

46

I

48

4

54

J

6

Vn. I

poco rit.

K

a tempo

3/4

mf

63

7+7/16

70

L

Vivace (♪ = c. 156)

♪ = ♪

7+7/16

f

73

M

76

79

N

rall.

4+3+4/16

mf

7+7/16

O

Moderato poco espressivo ♪. = 104

84

molto rall.

7+7/16

mp

pp

App. 2″

♪. = ♪.

6/16

12/16

4

Ob. 1

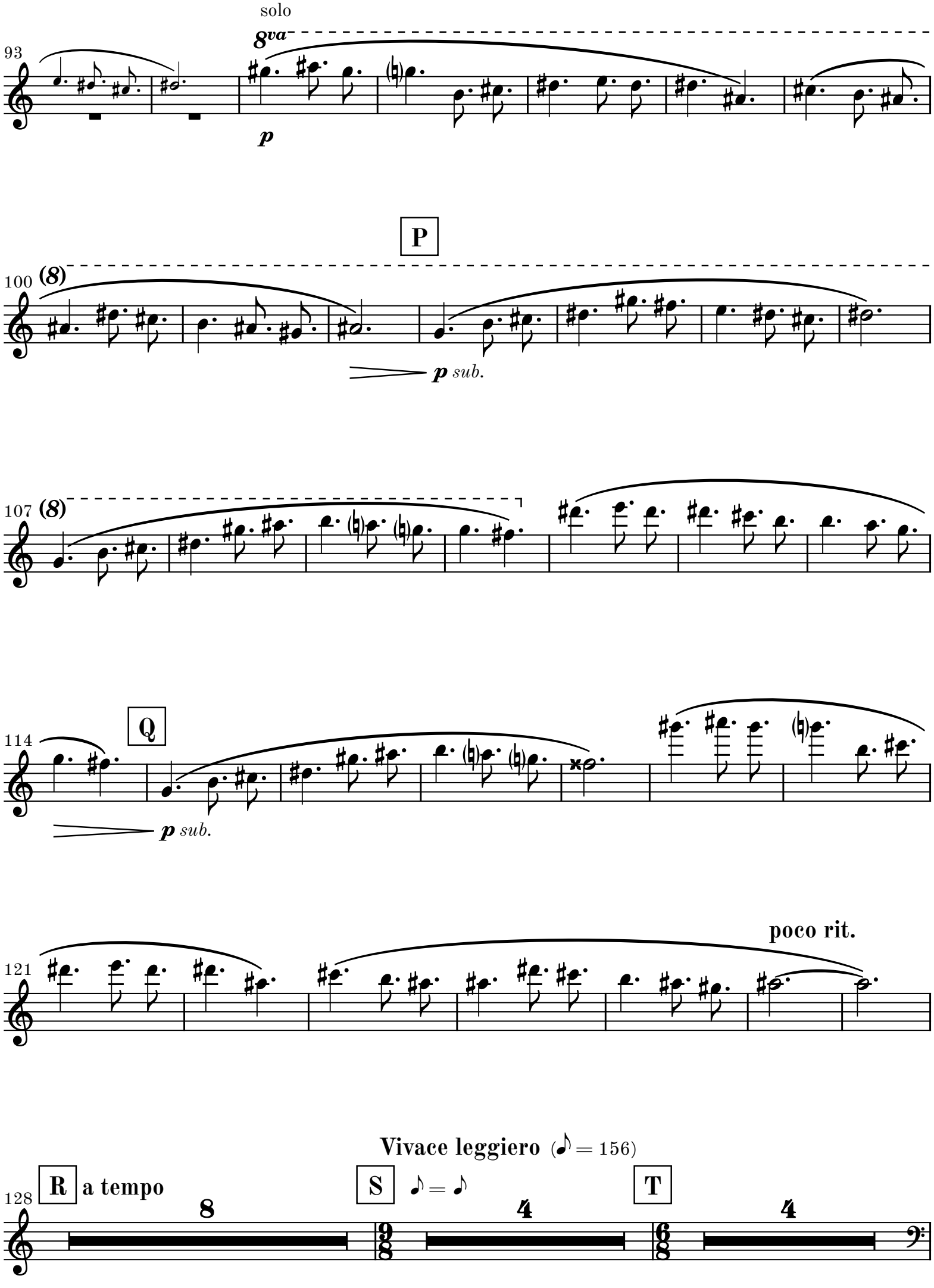
solo
93
8va
p
P
100
(8)
p sub.
107
(8)
Q
114
p sub.
poco rit.
121
Vivace leggiero (♪ = 156)
128
R
a tempo
S
♪ = ♪
T

Tbn. 1

144

U

p

150

V

mp

155

W

cresc.

160

165

X

8va

mp *cresc.*

169

(8)

172

(8)

175

(8)

ff

Y **Vivace poco espressivo**

178

sim.

181

184

cresc.

Z

187

fff

190

193

mp

195

rall.

App. 2-3″

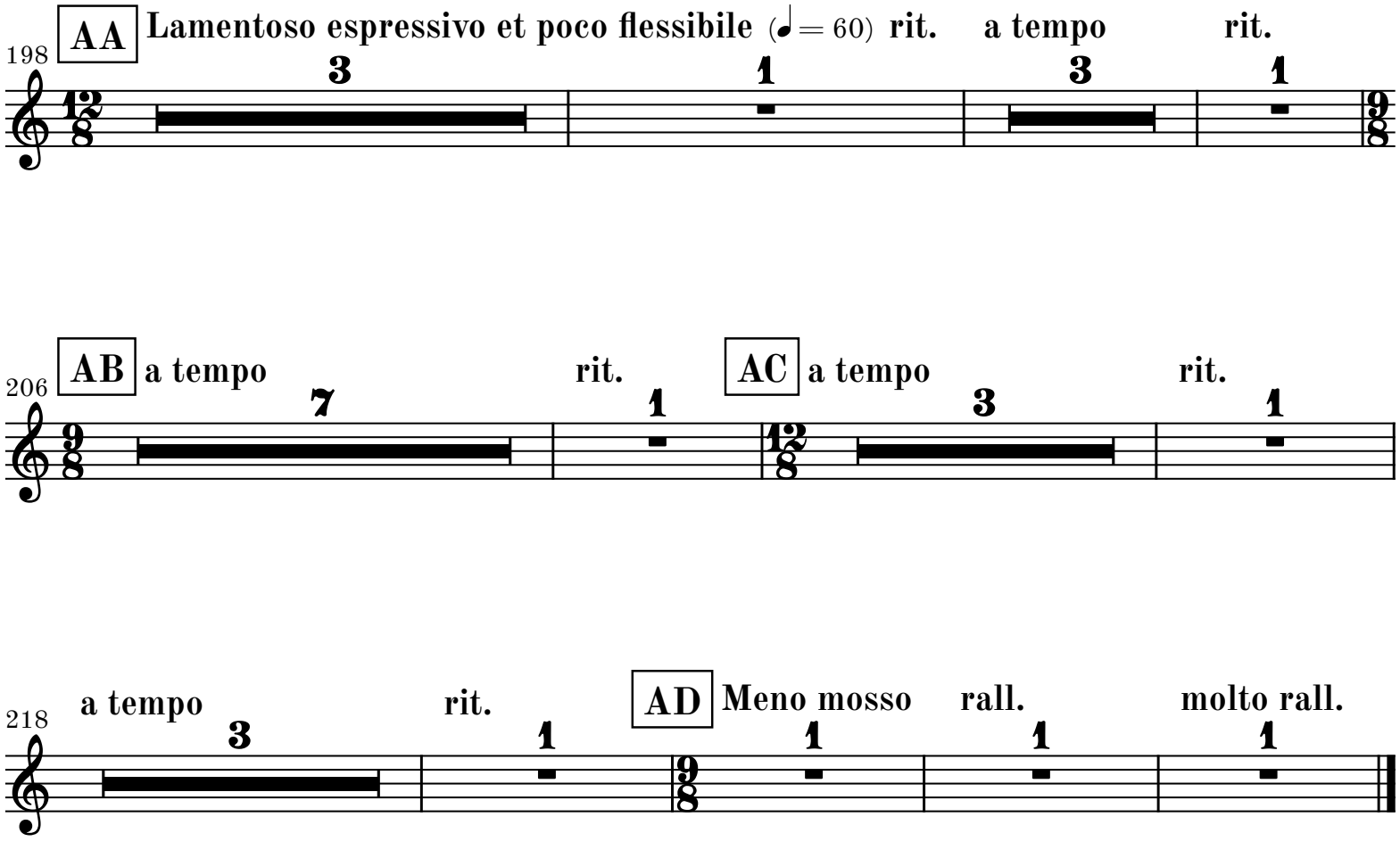
198
AA
Lamentoso espressivo et poco flessibile (♩= 60)
rit.
a tempo
rit.
206
AB
a tempo
rit.
AC
a tempo
rit.
218
a tempo
rit.
AD
Meno mosso
rall.
molto rall.